

**ORDER NUMBER**

Co. Code/Seq. No./Yr. of Entry  
64-012-2014 & 64-035-1996

State of Wisconsin Dept. of Natural Resources  
**FOREST SALE MAP**  
Form 2450-133 R (7/07)

**MADISON OFFICE USE ONLY**

Acreage Entered

Owner's Name Gordon Trust		<input type="checkbox"/> Multiple Owners	Municipality Name Presque	County Vilas
Township # 43	Range #06 <input type="checkbox"/> East <input type="checkbox"/> West	Section 02	23 Acres MARKED THINNING	8 Acres REGENERATION HARVEST

MARKED SALE Area SEED TREE SALE Area GAP AREAS = MARKED W/ YELLOW PAINT. N Prepared By: Tim Fitzgerald Date: 1-1-16

Section Diagram 8" = 1 Mile

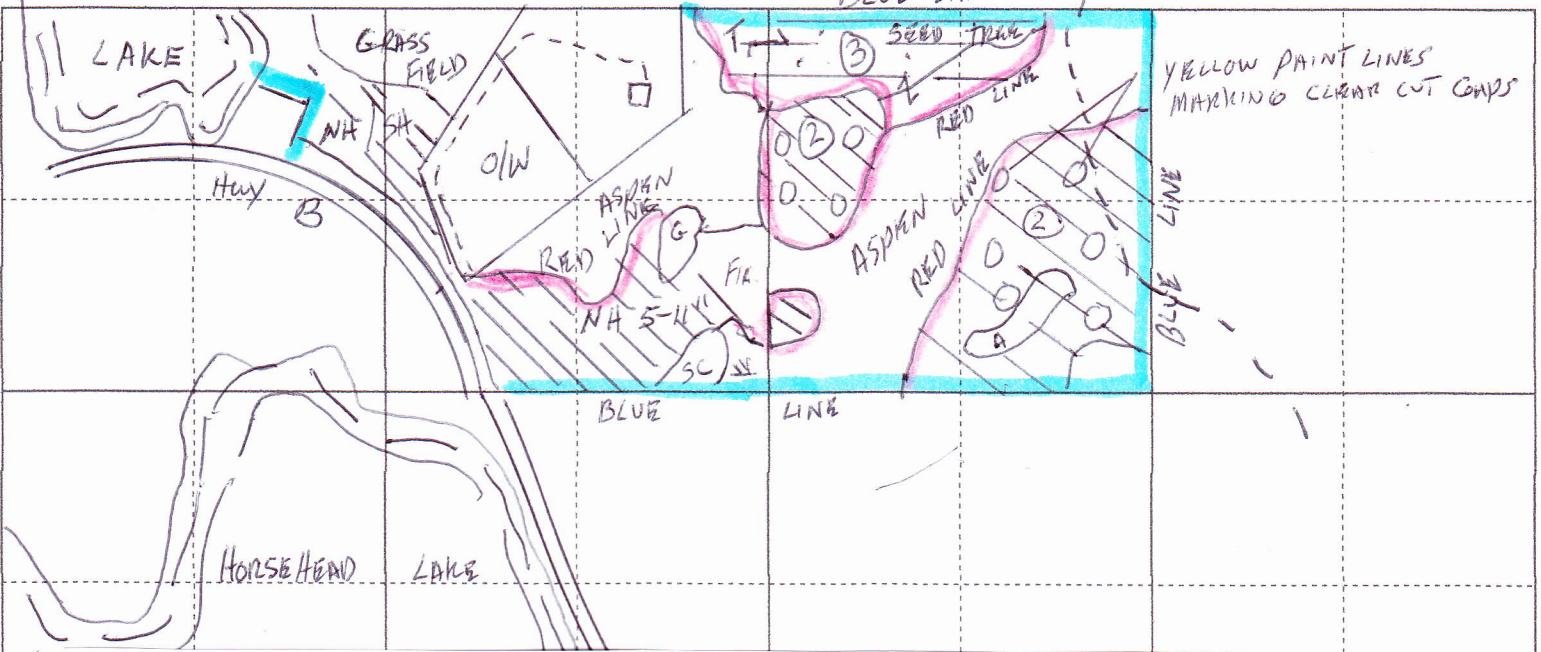

**GORDON TRUST SALE, 31 acres, 450 cords total, 2 MBF, sec 2 T43N-R6E, Town of Presque Isle, Vilas Co.**

ESTIMATED VOLUMES	MINIMUM ACCEPTABLE BID	BID PRICE	EST. TOTAL
Mixed Hardwood =160 cords	\$20 per cord		
Aspen =20 cds	\$20 per cord		
Basswood = 35 cords	\$8 /cord		
Balsam Fir =70 cds	\$15/ cord		
Tamarack =150 cds	\$15/cord		
Mixed HDWD saw =2 MBF	\$155 per MBF		

**CUTTING REQUIRMENTS**

Cut all trees marked with orange paint, including those trees marked less than 4" diameter in canopy gaps in this maple thinning/ red maple gap harvest and tamarack seed tree cut (leave all seed trees marked with green paint in stand 3). Also cut all aspen and balsam fir, inside red lines. In red maple stand 2, cut trees marked with orange paint plus all trees inside the 10, 1/3 acre gaps marked with yellow paint. To minimize damage to residual trees and advanced regeneration winter logging recommended, but parts could be cut in a dry summer. No cutting or skidding in April, May or June. Snowmobile trail will have to be kept cleared of slash so it can be used for recreation. "Sawlogs" have the following minimum specifications and include #3 logs: Minimum diameter small end, hardwoods 10.6 inches, length 8 feet; maximum scale deduction 50%. Utilize all pulpwood to a minimum 4-inch top diameter and all sawtimber to a 10-inch min top diameter. Boundaries are marked by blue paint, red paint and pink ribbon, no cutting or felling across cutting lines. All survey corners must be protected from logging damage. Good network of roads and trails and additional logging roads subject to advance approval by Forester and WI BMP's for water quality followed. The Rolling terrain includes some drainages and wet soils in tamarack bog. All payments will be based on Mill scale and scale slips sent to forester in timely manner.

**Bids must be a received on or before January 30th with a 10% bid deposit.** A 20% performance bond guarantee will be required at the time the contract is signed. Send to:

Fitzgerald Forestry, 8240 N Northend Rd, Mercer, WI 54547. (715-776-0808)